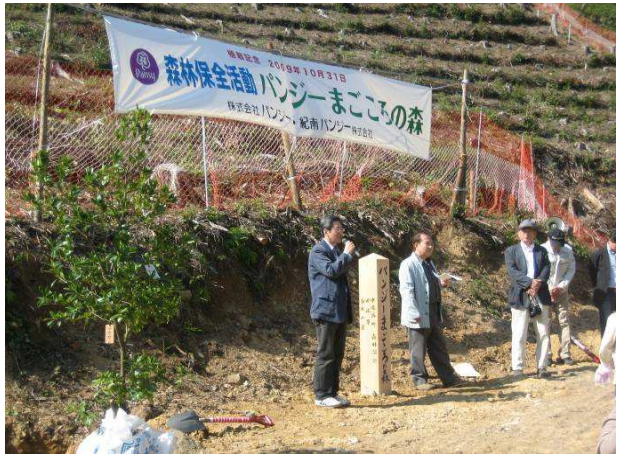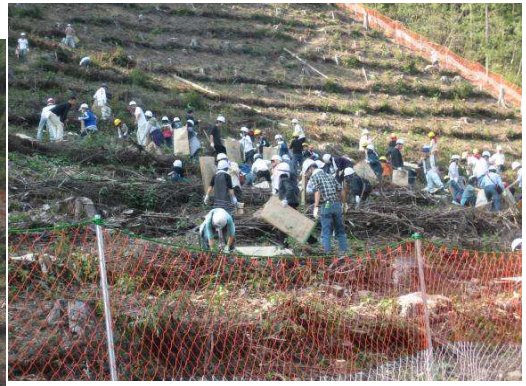株式会社パンジーH21秋の植栽活動（平成21年10月31日：田辺市中辺路町）